

**MINIMUM SOFTWARE VERSION LEVEL IS REQUIRED:  
BARTEC 400PRO: 64.1.0.2 | BARTEC 450PRO: 4.0.8.2**

**1**

Select  
**NEW TPMS SERVICE**

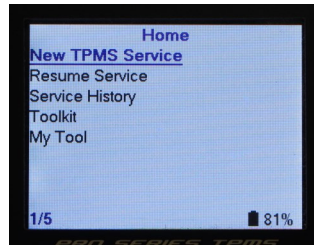

**2**

Choose  
**Select by MMY**  
& select your  
vehicle

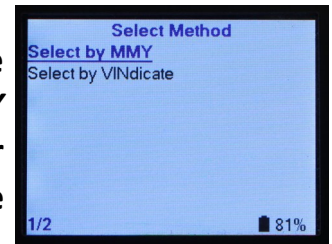

**3**

Select  
appropriate  
**Relearn: option**

Once MMY is selected,  
this screen will display  
relearn options available  
for that vehicle

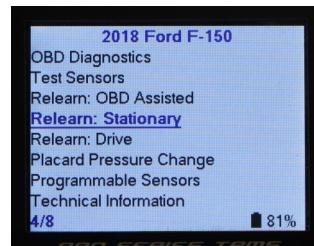

**4**

**Install sensors & pressurize tire**



**5**

Scan sensors to  
make them  
compatible with  
that vehicle

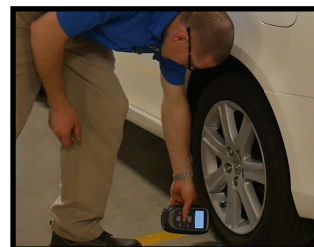

**6**

**COMPLETE THE RELEARN** - YOU MAY NOTICE THAT THE  
TOOL LOOKS FOR AN OE SENSOR FIRST, THEN TRANSITIONS TO  
SCANNING FOR THE REDI-SENSOR. THIS IS NORMAL.

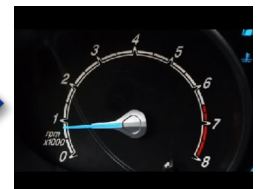
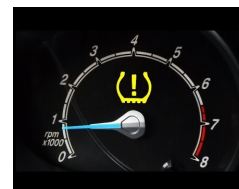

**THERE IS NO LONGER ANY NEED TO UNLOCK CLAMP-IN REDI-SENSORS. OUT  
OF THE BOX, YOU CAN SCAN THEM UNDER ALL COVERED APPLICATIONS.**